



**BUILDING STRUCTURE INVENTORY FORM**

NYS OFFICE OF PARKS, RECREATION  
& HISTORIC PRESERVATION  
DIVISION FOR HISTORIC PRESERVATION  
(518) 474-0479

FOR OFFICE USE ONLY	
UNIQUE SITE NO.	_____
QUAD	_____
SERIES	_____
NEG. NO.	_____

YOUR NAME: S. ASPETH STANFIELD DATE: \_\_\_\_\_

YOUR ADDRESS: \_\_\_\_\_ TELEPHONE: \_\_\_\_\_

ORGANIZATION (if any): \_\_\_\_\_

**IDENTIFICATION**

- 1. BUILDING NAME(S): \_\_\_\_\_
- 2. COUNTY: \_\_\_\_\_ TOWN/CITY: \_\_\_\_\_ VILLAGE: \_\_\_\_\_
- 3. STREET LOCATION: 133 CHEMUNG STREET
- 4. OWNERSHIP: a. public  b. private
- 5. PRESENT OWNER: MARIE M. KOTSONES ADDRESS: 133 CHEMUNG ST.
- 6. USE: Original: \_\_\_\_\_ Present: \_\_\_\_\_
- 7. ACCESSIBILITY TO PUBLIC: Exterior visible from public road: Yes  No   
Interior accessible: Explain NO, PRIVATE RES.

**DESCRIPTION**

- 8. BUILDING MATERIAL: a. clapboard  b. stone  c. brick  d. board and batten   
e. cobblestone  f. shingles  g. stucco  other: ALUMINUM SIDING
- 9. STRUCTURAL SYSTEM: (if known) a. wood frame with interlocking joints   
b. wood frame with light members   
c. masonry load bearing walls   
d. metal (explain) \_\_\_\_\_  
e. other \_\_\_\_\_
- 10. CONDITION: a. excellent  b. good  c. fair  d. deteriorated
- 11. INTEGRITY: a. original site  b. moved  if so, when? \_\_\_\_\_  
c. list major alterations and dates (if known):  
SEE CONTINUATION SHEET

12. PHOTO:

13. MAP:

?

⊙

Colonial  
Revival ☺

CONTINUATION SHEET, Page 1  
133 Chemung Street  
Corning, New York

11. INTEGRITY (major alterations):

The entire building has been covered with horizontal aluminum siding. A wrought iron railing was also added to the porch steps.

17. INTERRELATIONSHIP OF BUILDING AND SURROUNDINGS:

This structure is situated on the west side of Chemung Street, across from the Corning Hospital. This block of Chemung Street features a variety of small to mid-sized vernacular structures, most built at the turn of the twentieth century. The setbacks of these houses are all very similar.

18. OTHER NOTABLE FEATURES OF BUILDING AND SITE:

This house was constructed between 1926 and 1930, a time when the Colonial Revival Style was very popular. According to *A Field Guide to American Houses* (McAlester), the style was inspired by early English Colonial architecture, but was not always true to the original. This house seems to have been more influenced by the Greek Revival Style, which was not uncommon for this time.

This structure features a front (east) facing gable on the two story northern portion with a one story gable roof wing. The roof line of the rear wing begins at the eave of the front roof. The north facade features two dormers that bisect the eave line. The east facade of the main portion has a hip roof porch. This has square support columns, a closed rail, and wing walls. All the windows are six-over-one double-hung sash. There are two entrances from the porch, one is a wood paneled and the other is multi-light (18).

The structure is clad in horizontal aluminum siding. The foundation is molded concrete block in a rough faced ashlar pattern.

20. HISTORICAL AND ARCHITECTURAL IMPORTANCE:

The current structure at 133 Chemung Street is located on the northeast portion of Lot #7 and a portion of Lot #8 of Block 43 Corning. There has been structures on this section of Chemung Street since 1888, but there have been changes. This particular portion of Lot #7 has been owned by two families since 1871.

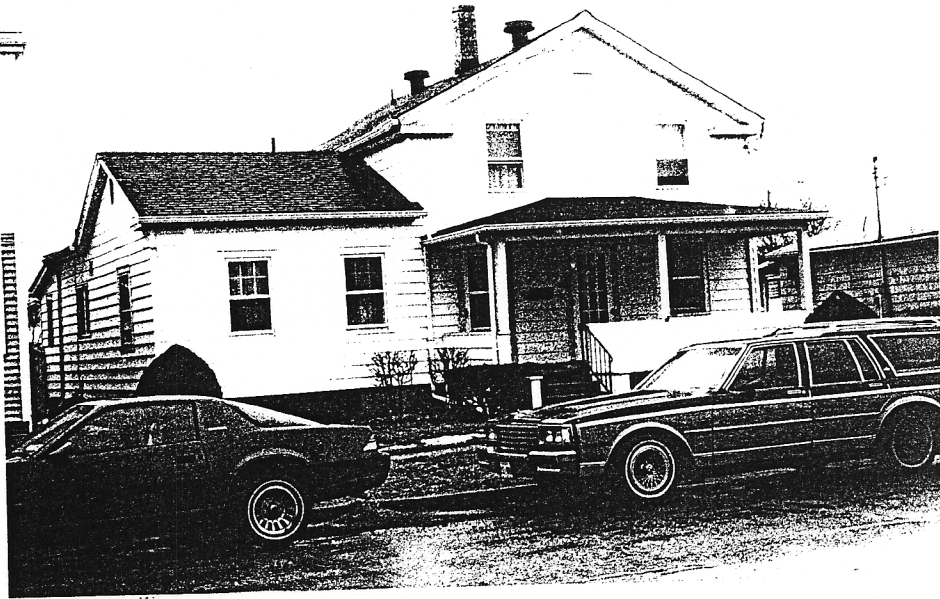

133 Chemung