

BUILDING-STRUCTURE INVENTORY FORM

FOR OFFICE USE ONLY

NYS OFFICE OF PARKS, RECREATION
& HISTORIC PRESERVATION
DIVISION FOR HISTORIC PRESERVATION
(518) 474-0479

UNIQUE SITE NO. _____
QUAD _____
SERIES _____
NEG. NO. _____

YOUR NAME: Stephanie Reinert
YOUR ADDRESS: 106 W. Sibley Hall

DATE: December 18, 1992
TELEPHONE: (607) 255-6851

ORGANIZATION (if any): Preservation Planning Workshop, Cornell University

IDENTIFICATION

- 1. BUILDING NAME(S):
- 2. COUNTY: Steuben TOWN/CITY: Coming VILLAGE:
- 3. STREET LOCATION: 102 East Second Street
- 4. OWNERSHIP: a. public [] b. private [X]
- 5. PRESENT OWNER: Edgar A. & Barbara A. Doane ADDRESS: RD2 Box 399 Deyo Road
- 6. USE: Original: Residence Present: Residence
- 7. ACCESSIBILITY TO PUBLIC: Exterior visible from public road: Yes [X] No []
Interior accessible: Yes [] No [X] Explain: Private residence

DESCRIPTION

- 8. BUILDING MATERIAL: a. clapboard [] b. stone [] c. brick [] d. board and batten []
e. cobblestone [] f. shingles [] g. stucco [] other: asbestos siding
- 9. STRUCTURAL SYSTEM: a. wood frame with interlocking joints []
(if known) b. wood frame with light members [X]
c. masonry load bearing walls []
d. metal (explain)
e. other
- 10. CONDITION: a. excellent [] b. good [X] c. fair [] d. deteriorated []
- 11. INTEGRITY: a. original site [X] b. moved [] if so, when?
c. list major alterations and dates (if known):

See Continuation Sheet

12. PHOTO:

13. MAP:

14. THREATS TO BUILDING: a. none known b. zoning c. roads
d. developers e. deterioration
f. other:

15. RELATED OUT BUILDINGS AND PROPERTY:
a. barn b. carriage house c. garage
d. privy e. shed f. greenhouse
g. shop h. gardens
i. landscape features:
j. other:

16. SURROUNDINGS OF THE BUILDING (check more than one if necessary):
a. open land b. woodland
c. scattered buildings
d. densely built-up e. commercial
f. industrial g. residential
h. other:

17. INTERRELATIONSHIP OF BUILDINGS AND SURROUNDINGS
(Indicate if building or structure is in an historic district):

See Continuation Sheet

18. OTHER NOTABLE FEATURES OF BUILDING AND SITE (including interior features if known):

See Continuation Sheet

SIGNIFICANCE

19. DATE OF INITIAL CONSTRUCTION: ca.1868

ARCHITECT:

BUILDER:

20. HISTORICAL AND ARCHITECTURAL IMPORTANCE:

See Continuation Sheet

21. SOURCES:

See Continuation Sheet

22. THEME:

CONTINUATION SHEET, Page 1
102 East Second Street
Corning, New York

11.c INTEGRITY-List major alterations and dates (if known):

Between 1893 and 1898 a small entry porch on the northwest corner of the main facade of the building was added. By 1903 this porch was changed to a full-front porch on the north facade and another porch was added to the west facade, on Wall Street. A larger one-story addition was also formed from two earlier one-story areas, all beneath one roof. The structure has remained the same since then, except for the enclosure of the full porch on the north facade.

17. INTERRELATIONSHIP OF BUILDING AND SURROUNDINGS:

Situated on the southeast corner of East Second and Wall streets, this residence is in an area filled with homes of similar sizes, setbacks and styles. All houses along the south side of the street are one-and-a-half or two stories, and have an approximate 15' setback, but varying amounts of side yard in the lot. The ~~three~~ styles present along the street include the Italianate, Federal and Greek Revival.

106 East Second Street, the house to the east of this one, as well as 108 and 112 East Second Street were all owned by the same people at their probable dates of construction: Benjamin W. and Sarah H. Payne, in 1868. The 1857 Atlas of Steuben County shows no structure on the north half of lot #1 in block 41 (presently 102 and 106 East Second Street), but does show a single building in the center of the north half of lot #2 in block 41 (presently 108 and 112 East Second Street). As these houses today resemble each other within the same lot, it is likely that the centrally-located house on lot #2 was demolished and the Italianates of similar width were built.

102 and 106 East Second Street, both as parts of lot #1, are of similar size and height. However, 102 has an enclosed porch and larger rear addition, while 106 has an open porch. The 1893 Sanborn Fire Insurance Map indicates that these two structures were virtually the same in size and plan, except for a small, single-story addition to the rear of 102 East Second. 108 and 112 East Second Street are also the same size and plan in their main structural area, as compared between them. This, and the fact that none of the people who owned both lots at the same time lived in any of these four properties, suggests they were constructed specifically as rental units.

18. OTHER NOTABLE FEATURES OF BUILDING AND SITE:

The earliest representation of this house is the bird's-eye View of Corning map of 1882,

CONTINUATION SHEET, Page 2
102 East Second Street
Corning, New York

18. OTHER NOTABLE FEATURES OF BUILDING AND SITE: (CONTINUED)

where it appears as a two-story Italianate style (McAlester, A Field Guide to American Houses). Although the plan of the house has grown over time, the fenestration patterns of windows and doors on the main (north) facade, the hipped roof and the rectangular massing of the two-story area retain important elements of this style.

102 East Second Street is a two-story, rectangular structure, with a one-story addition to the south. It has an enclosed porch on the north side, at the level of the first floor, and there is a raised basement beneath it. The foundation is stone and walls are asbestos siding. The roofs are covered in asphalt and a chimney pierces the main, hipped roof.

The major percentage of windows are found on the north and south facades, and in the one-story addition. The enclosed porch on the north facade is completely encased with windows. These windows are of the same size as the windows on the main facade, although they are one-over-one sash and the main windows are six-over-one sash. The main door is located within the enclosed porch and a secondary door is found beneath the overhanging roof of the porch on Wall Street.

20. HISTORICAL AND ARCHITECTURAL IMPORTANCE:

The importance of this structure within the Southside neighborhood of Corning relates directly to the history of industry in the city. It was built in approximately 1868 as a rental unit, probably as a result of the appearance of the Corning Flint Glass Works and new residents to the city, in that same year. Prominent landowners, such as William H. Brown, and his family owned and rented it until 1951.

In 1855 this lot #1 on block 41 was sold to Lorenzo D. Dodge by Joseph Fellows. Later in 1855 and in 1867, L.D. and Delia C. Dodge sold the south and north halves of the lot, respectively, to William H. Cunningham. He and his wife, Phebe, in turn, sold the entire lot (which now contained a Greek Revival home on the south half) to Hiram Pritchard. In 1868, Hiram and Lucinda Pritchard sold both lots #1 and 2 to Benjamin W. Payne for \$1500.00. One year later, and at over a tripled amount (\$5000.00), B.W. Payne sold the two lots to W.H. Brown. Because of the great increase in price and the speed of resale, it is thus assumed that this was the year of construction for the four buildings which are now 102, 106, 108 and 112 East Second Street.

William H. Brown and his family owned numerous lots in the city (including lot #7 in the same block) and in other parts of the county, such as a large farm on which they probably

CONTINUATION SHEET, Page 3
102 East Second Street
Corning, New York

20. HISTORICAL AND ARCHITECTURAL IMPORTANCE: (CONTINUED)

lived. W.H. Brown died in 1904 and it is in the five years after this that his land in block 41 is divided among his wife and children. His sons, Clarence and Thurber, relinquished rights to the properties in this block, instead choosing lots in other blocks. Letitia P. Brown (widow of W.H. Brown), Sarah R. Brown, E. Grace Brown, and Gertrude Brown Jensen (children of W.H. Brown) then proceeded to divide the lots in block 41 among themselves in the next five years.

In 1909, Sarah R. Brown received the north halves only of lots #1 and 2, upon which 102, 106, 108 and 112 stand today. She did not live in any of these four houses and rented 102 East Second Street to a painter (George Hurd) until she sold 102 East Second Street only to Amelia Hooker, a widow, in 1922. A mortgage had been held on this house and Sarah R. Brown again owned this house by 1930 when it was foreclosed. She returned to renting the building to a manager at a bake shop (Harry S. Schleif) and Verne M. Harrison, a clerk (1933-51). V.H. and Leona E. Harrison later purchased the property, in 1951, living there until 1982 and renting it out until 1989. At this time it was sold to Edgar A. and Barbara A. Doane, the current owners.

21. SOURCES

Atlas of Steuben County, New York. M. Levy. Philadelphia: J.E. Gillette, publisher, 1857.

City of Corning. Corning: Harry C. Heermans, City Engineer, 1893.

Corning City Directories, Hanford 1893-1920, Manning 1921-89, 1990-92.

Sanborn Map Company. Fire Insurance Maps of Corning, New York, (1893, 1898, 1903, 1908, 1913, 1921, 1930 and 1930 with 1943 updates).

Steuben County Deed Records, Steuben County Clerk's Office, Bath, NY.

View of Corning, New York, Looking Toward the South. Philadelphia: Philadelphia Publishing House, C.J. Corbin, Field Manager, 1882.

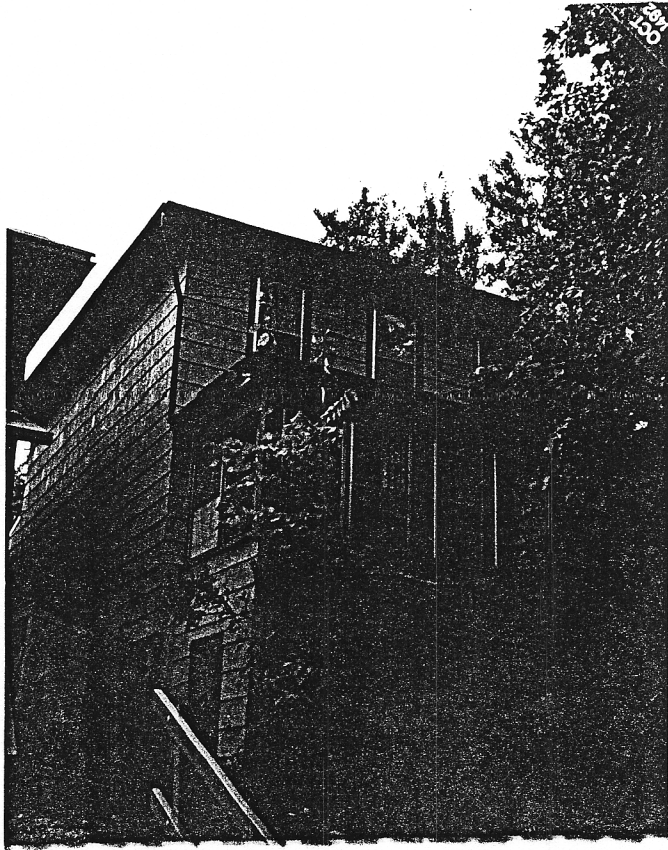

REINERT



102
East 2nd