



**BUILDING-STRUCTURE INVENTORY FORM**

DIVISION FOR HISTORIC PRESERVATION  
NEW YORK STATE PARKS AND RECREATION  
ALBANY, NEW YORK (518) 474-0479

FOR OFFICE USE ONLY \_\_\_\_\_

UNIQUE SITE NO. \_\_\_\_\_  
QUAD \_\_\_\_\_  
SERIES \_\_\_\_\_  
NEG. NO. \_\_\_\_\_

YOUR NAME: Carrie Scupholm DATE: May 1, 1992  
YOUR ADDRESS: 106 W. Sibley Hall TELEPHONE: (607) 255-6851  
ORGANIZATION (if any): Preservation Planning Workshop, Cornell University

\*\*\*\*\*

**IDENTIFICATION**

- 1. BUILDING NAME(S): ~~133 E. Second St.~~
- 2. COUNTY: Steuben TOWN/CITY: Corning VILLAGE:
- 3. STREET LOCATION: 133 E. Second St.
- 4. OWNERSHIP: a. public [ ] b. private [ X ]
- 5. PRESENT OWNER: Marvin and Dora Kelly ADDRESS: 133 E. Second St.  
Present: Single family residence
- 6. USE: Original: Single family residence
- 7. ACCESSIBILITY TO PUBLIC: Exterior visible from public road: Yes [ X ] No [ ]  
Interior accessible: Yes [ ] No [ X ] Explain: Private residence

**DESCRIPTION**

- 8. BUILDING MATERIAL
  - a. clapboard [ ] b. stone [ ] c. brick [ ] d. board & batten [ ]
  - e. cobblestone [ ] f. shingles [ ] g. stucco [ X ] other: vinyl siding
- 9. STRUCTURAL SYSTEM:
  - a. wood frame with interlocking joints [ ]
  - b. wood frame with light members [ X ]
  - c. masonry load bearing walls [ ]
  - d. metal (explain)
  - e. other
- 10. CONDITION:
  - a. excellent [ ] b. good [ ] c. fair [ X ] d. deteriorated [ ]
- 11. INTEGRITY:
  - a. original site [ X ] b. moved [ ] if so, when?
  - c. list major alterations and dates (if known):
- 12. PHOTO:
- 13. MAP:

14. THREATS TO BUILDING: a. none known  b. zoning  c. roads   
d. developers  e. deterioration   
f. other:
15. RELATED OUT BUILDINGS AND PROPERTY: a. barn  b. carriage house  c. garage   
d. privy  e. shed  f. greenhouse   
g. shop  h. gardens   
i. landscape features  
j. other:
16. SURROUNDINGS OF THE BUILDING (CHECK MORE THAN ONE IF NECESSARY)  
a. open land  b. woodland   
c. scattered buildings   
d. densely built-up  e. commercial   
f. industrial  g. residential   
h. other:

17. INTERRELATIONSHIP OF BUILDINGS AND SURROUNDINGS:  
(Indicate if building or structure is in an historic district)

See Continuation Sheet

18. OTHER NOTABLE FEATURES OF BUILDING AND SITE:  
(Including interior features if known):

See Continuation Sheet

**SIGNIFICANCE**

19. DATE OF INITIAL CONSTRUCTION: ca. 1835-50

ARCHITECT: Unknown

BUILDER: Unknown

20. HISTORICAL AND ARCHITECTURAL IMPORTANCE:

See Continuation Sheet

21. SOURCES:

See Continuation Sheet

22. THEME:

Continuation Sheet, Page 1  
133 East Second Street  
Corning, New York

11c. MAJOR ALTERATIONS AND DATES:

Sanborn Fire Insurance Maps indicate that the footprint of this building has remained unchanged since 1893. Between 1898 and 1903 the main block of the structure was raised from one-and-a-half to two-stories. Vinyl siding, the current windows, and porch were all added at a later date.

17. INTERRELATIONSHIP OF BUILDING AND SURROUNDINGS:

Situated on the the north side of East Second Street, this residence is one of a row of mid-nineteenth century homes. These houses have similar setbacks from the from the street, but are somewhat inconsistent in their east to west spacing. 133 East Second Street is significantly smaller than its neighboring structures, which may reflect its relatively early date of construction.

18. OTHER NOTABLE FEATURES OF BUILDING AND SITE:

133 East Second Street is an example of a transitional Federal <sup>- to -</sup> ~~Style~~ Greek Revival ~~- style~~ residence. Its size is modest compared to neighboring structures and therefore the structure does not fully occupy its site. This building was originally one-and-a-half stories in its main section with two one-story wings off the rear (north) facade. According to Sanborn Fire Insurance Maps between 1893 and 1898 this height was raised to two-stories. Today the plan consists of a central two-story block with a one-story wing off the eastern portion of the the rear. The foundation consists of random coursed <sup>fieldstone</sup> rough cut ashlar that has been <sup>parge</sup> covered over with concrete in an attempt to repair it. The house is two bays wide and the fenestration is not symmetrical. Originally it was probably sheathed in clapboard siding which has been covered by vinyl siding. The sway back roof is covered with sheet composition shingles. Greek Revival elements of the building include the low-pitched side-gabled roof accented by eaves with simple returns. It is likely that the second story windows on the pricipal facade replaced small frieze band windows that would have been set beneath the cornice. There is an open porch on the main (south) facade that that does not extend the full <sup>width</sup> length of the facade; it was added at a later date most likely replacing an older porch. On the first floor the windows are one-over-one double-hung sash but not original. The ridge of the roof is parallel to the road, a common feature of the Federal Style. There is a small, square wooden shed located at the rear of the property.

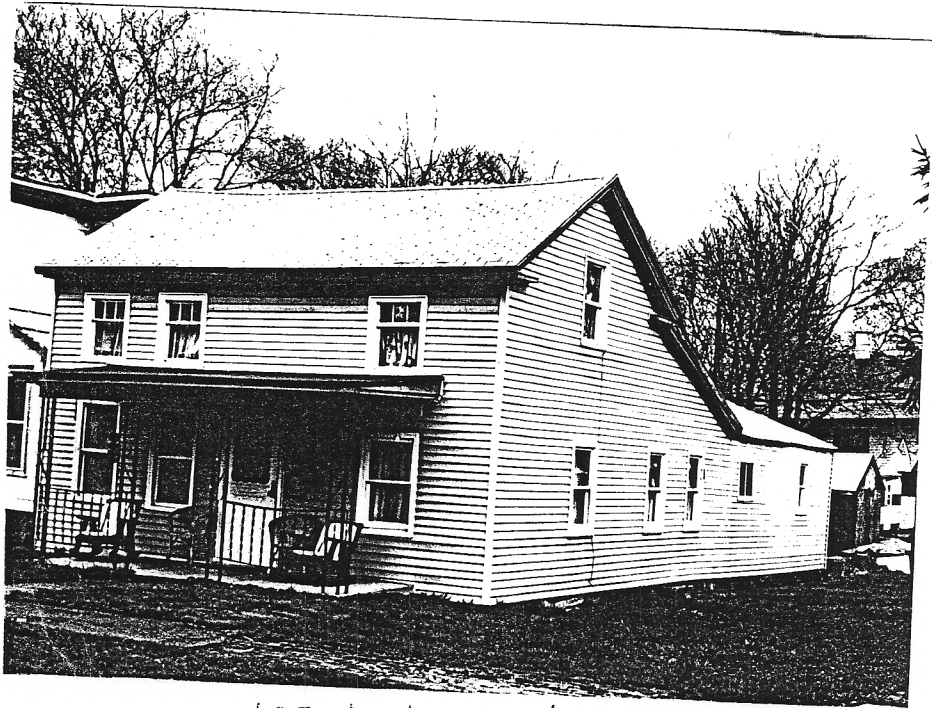

135 East Second